

PLEASE NOTE
PLAN IS FOR SIGNAGE
REFERENCE ONLY.

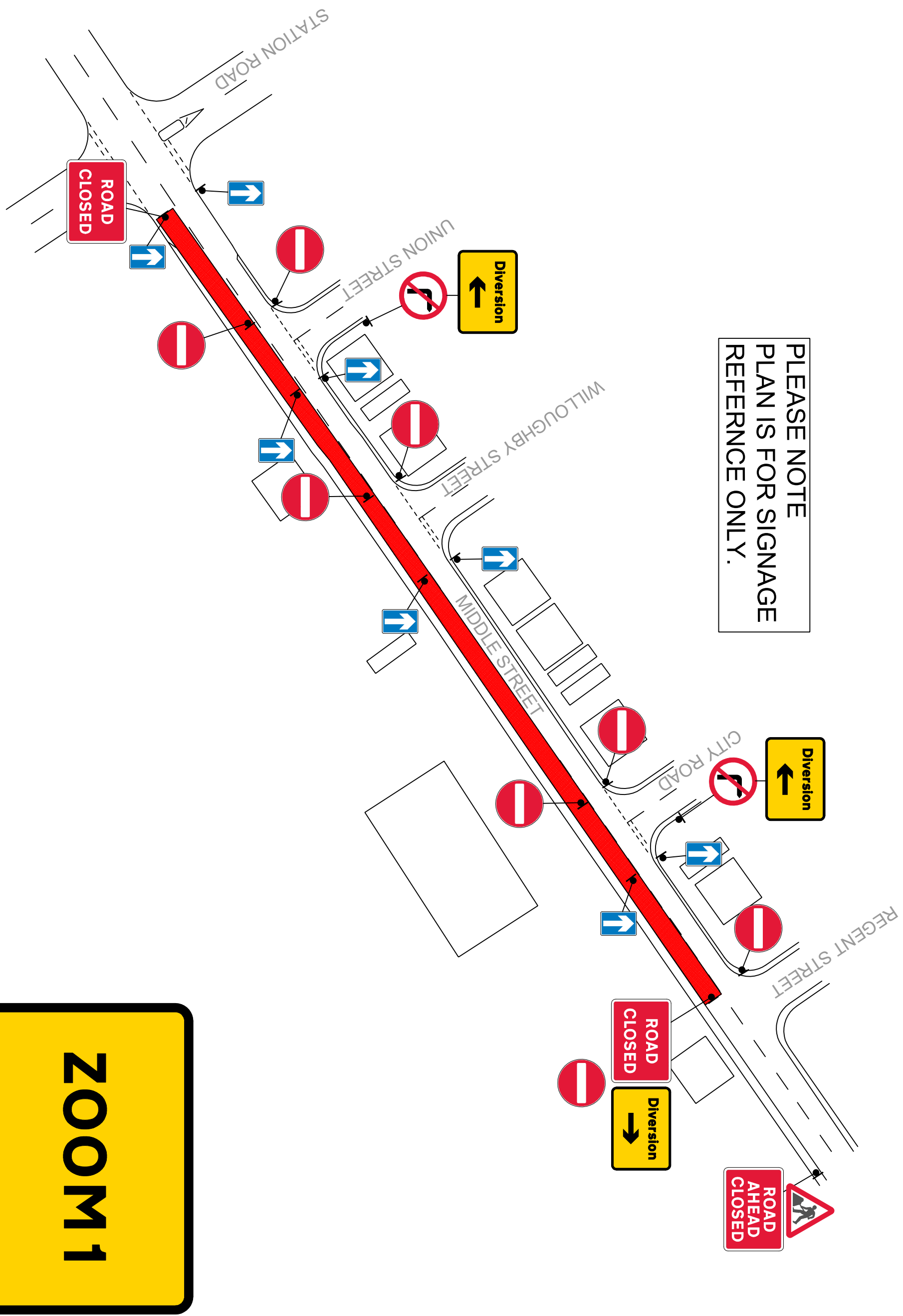

ZOOM 1

Crown Copyright 2024
Reproduction in whole or in part is prohibited
without prior permission of Ordnance Survey.

Client		Project		Drawing Title / Site Address	
Krause & Hall Ltd		1060 - 01 - BEESTON PROJECT		MIDDLE STREET BEESTON NOTTINGHAM NG9 2WJ	
Date Drawn		Surveyed		TSSO Approved	
Sign		Datum		Works Area	
Traffic Cone		Taper		Safety	
Cone Lamp		Road Closure Point		Access Only	
Traffic Signal Head		Diversion Route		Pedestrian Walkway	
Pedestrian Barrier		No Parking Cones			
Barrier		Direction of travel		N/B Traffic Flow	
Gateman		One Way Street		S/B Traffic Flow	
Datum		Pedestrian Crossing			
Direction of travel		Access Only			
One Way Street		Pedestrian Walkway			
N/B Traffic Flow		No Parking Cones			
S/B Traffic Flow					
Scale		Notes			
Client No.		1. All dimensions are in metres unless otherwise stated.			
Page No.		2. All traffic management to comply with Chapter 8 and any updates, and Safety at street works and roadwork 8 (A code of practice)			
Drawing Number		3. All road markings and signs to be as per the Traffic Signs Regulations and General Directions 2016.			
TM1480-JR-D-01-ZOOM1		4. All permanent traffic signals will be bagged and switch off, at all times that temporary traffic signals are being used. This should be done with approval from said authority.			
Folio					
0					



Crown Copyright 2024
 Reproduction in whole or in part is prohibited
 without prior permission of Ordnance Survey.

Krause & Hall Ltd

TWD GROUP LTD

Project:
 1060 - 01 - BEESTON
 PROJECT

Drawing Title / Site Address:
 MIDDLE STREET
 BEESTON
 NOTTINGHAM
 NG9 2WJ

Key	Date/Drawn	Checked	Scale
Sign	1/20	JK	1:500
Traffic Cone			
Cone Lamp			
Traffic Signal Head			
Pedestrian Barrier			

Barrier	Datum	Scale
Gatemans	1:500	1:500
Works Area		
Safety		
Direction of travel		
Pedestrian Crossing		
One Way Street		
N/B Traffic Flow		
S/B Traffic Flow		
No Parking Cones		

Client No.	Scale
	N/S
Page No.	Revision
1 of 1	
Drawing Number	Form
TM1480-JR-D-01	0

- Notes
- All dimensions are in metres unless otherwise stated.
 - All traffic management to comply with Chapter 8 and any updates, and Safety at Street Works and Roadworks (A code of practice)
 - All road markings and signs to be as per the Traffic Signs Regulations and General Directions 2016.
 - All permanent traffic signals will be bagged and switched off, at all times that temporary traffic signals are being used. This should be done with approval from said authority.

**PLEASE SEE
 ZOOM1 FOR
 CLOSURE POINT DETAILS**

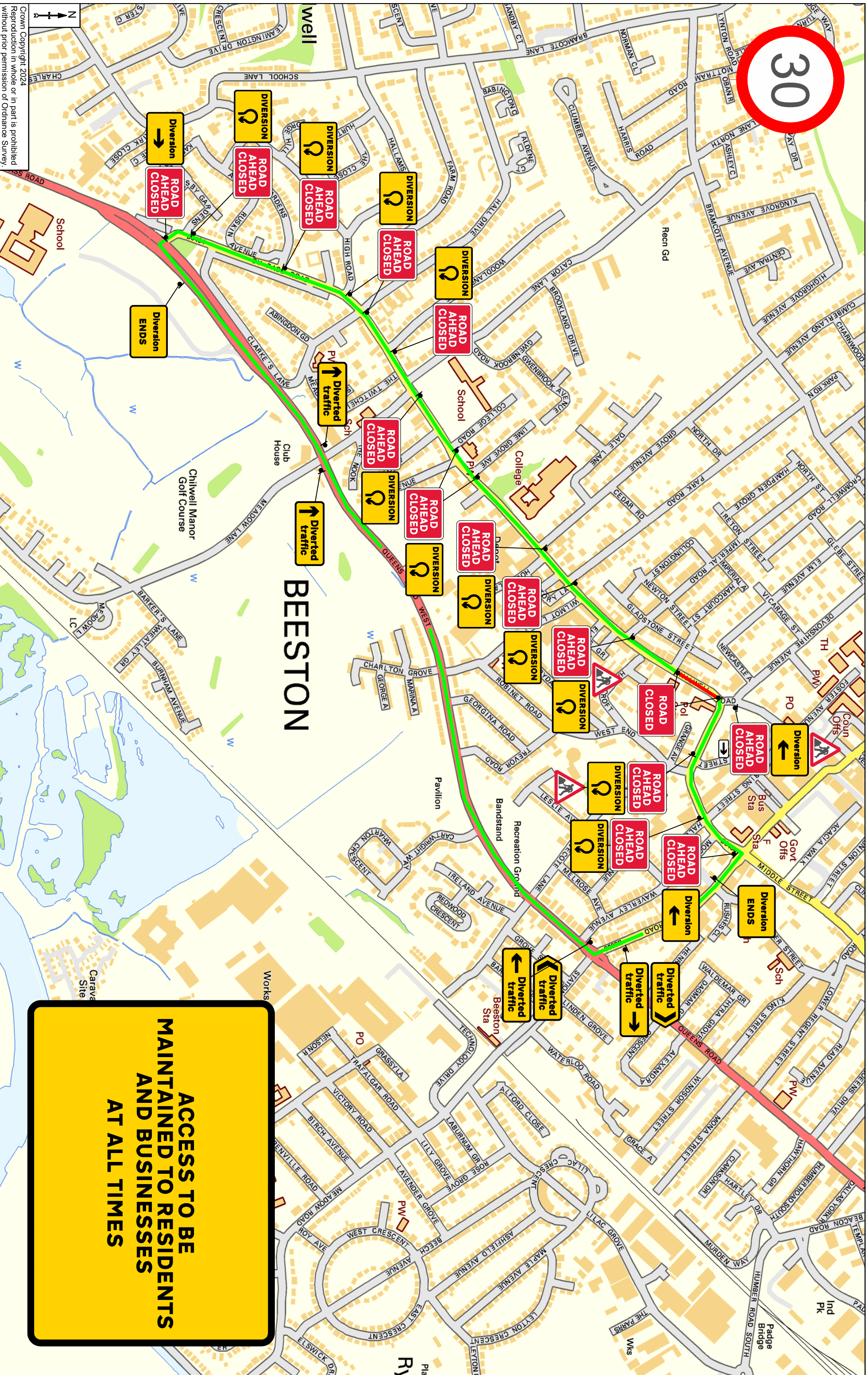

**ACCESS TO BE
MAINTAINED TO RESIDENTS
AND BUSINESSES
AT ALL TIMES**

Crown Copyright 2024
Reproduction in whole or in part is prohibited
without prior permission of Ordnance Survey.



Client:
TWD GROUP LTD

Project:
1060 - 01 - BEESTON PROJECT

Drawing Title / Site Address:
CHILLWELL ROAD
BEESTON
NOTTINGHAM
NG9 2WJ

Date	Drawn	Checked	Approved

Key	Barrier	Datum
Traffic Cone	Works Area	Datum
Cone Lamp	Gatemans	Datum
Traffic Signal Head	Direction of travel	Datum
Pedestrian Barrier	Pedestrian Crossing	Datum
	One Way Street	Datum
	N/B Traffic Flow	Datum
	S/B Traffic Flow	Datum
	No Parking Cones	Datum

Scale	Notes
Client No.	1 of 1
Page No.	0
Drawing Number:	TM1460-JR-D-05

- All dimensions are in metres unless otherwise stated.
- All traffic management to comply with Chapter 8 and any updates, and Safety at Street Works and Roadwork's (A code of practice)
- All road markings and signs to be as per the Traffic Signs Regulations and General Directions 2016.
- All permanent traffic signals will be bagged and switched off, at all times that temporary traffic signals are being used. This should be done with approval from said authority.



ACCESS TO BE MAINTAINED TO RESIDENTS AND BUSINESSES AT ALL TIMES



ROAD AHEAD CLOSED

ROAD CLOSED ACCESS ONLY

ROAD AHEAD CLOSED

ROAD CLOSED ACCESS ONLY

ROAD CLOSED ACCESS ONLY

ROAD AHEAD CLOSED

ROAD AHEAD CLOSED

Crown Copyright 2024
Reproduction in whole or in part is prohibited
without prior permission of Ordnance Survey.

Client: Krause & Hall Ltd

TWD GROUP LTD

Project: 1060 - 01 - BEESTON PROJECT

Drawing Title / Site Address: STYRING STREET BEESTON NOTTINGHAM NG9 2WJ

Key	Date/Drawn	Survived	Drawn	TSO	Approved
Sign					
Traffic Cone					
Cone Lamp					
Traffic Signal Head					
Pedestrian Barrier					

Barrier	Datum	Direction of travel	Pedestrian Crossing	One Way Street	N/B Traffic Flow	S/B Traffic Flow
Works Area						
Safety						
Road Closure Point						
Diversion Route						
Access Only						
Pedestrian Walkway						
No Parking Cones						

Scale	N/S
Client No.	
Page No.	1 of 1
Drawing Number	TM1480-JR-D-04
Rev.	0

Notes:

- All dimensions are in metres unless otherwise stated.
- All traffic management to comply with Chapter 8 and any updates, and Safety at street works and roadwork's (A code of practice)
- All road markings and signs to be as per the Traffic Signs Regulations and General Directions 2016.
- All permanent traffic signals will be bagged and switch off, at all times that temporary traffic signals are being used. This should be done with approval from said authority.



PLEASE NOTE
PLAN IS FOR SIGNAGE
REFERENCE ONLY.

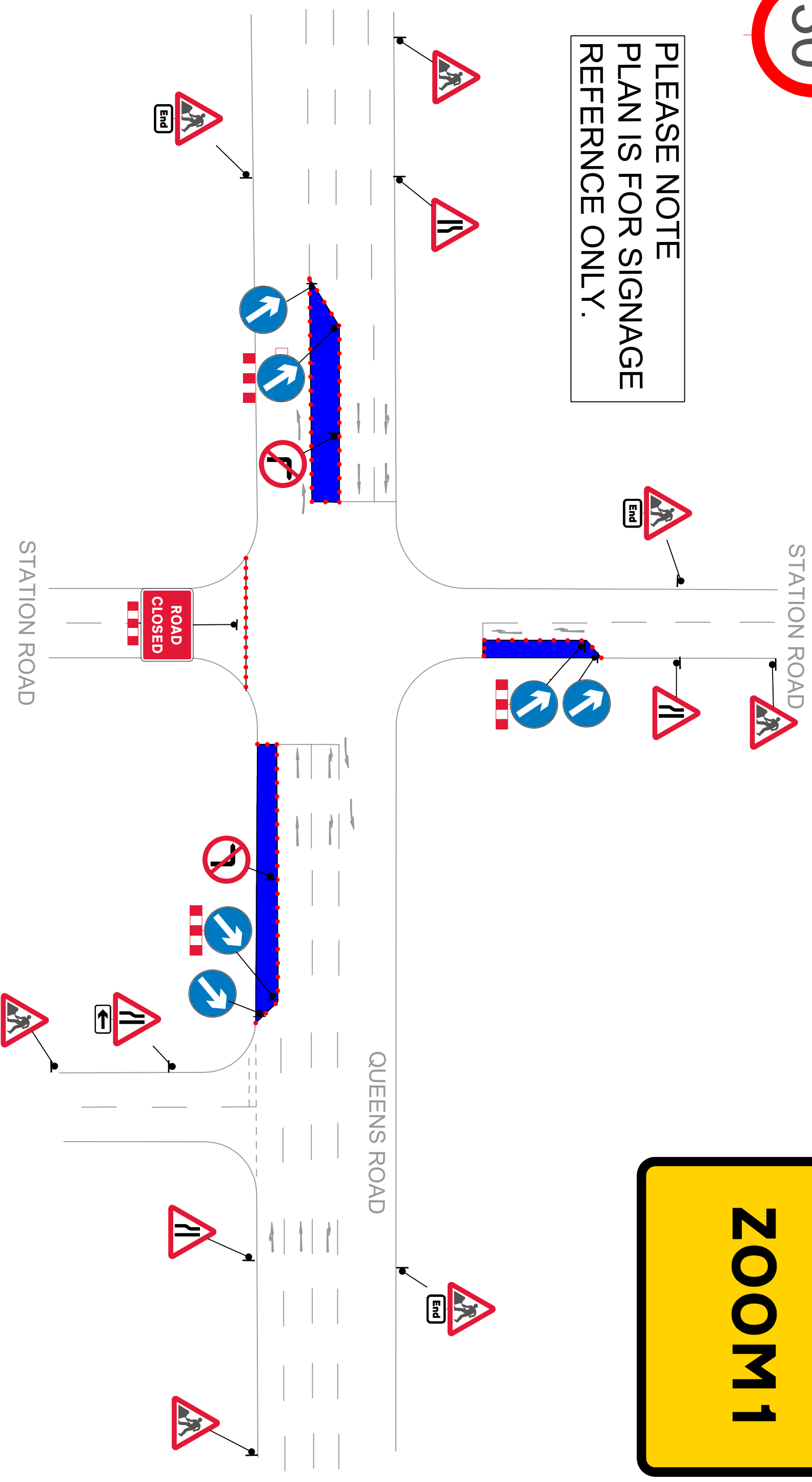

Crown Copyright 2024
Reproduction in whole or in part is prohibited
without prior permission of Ordnance Survey.

Client:



Krause & Hall Ltd

Project:



TWD GROUP LTD

1060 - 01 - BEESTON PROJECT

Drawing Title / Site Address:
STATION ROAD
QUEENS ROAD
BEESTON
NOTTINGHAM
NG9 2WJ

Key	Date Drawn	Surveyed	Drawn	TSO	Approved
Sign		CLIENT	JRK	CA	SC
Traffic Cone					
Cone Lamp					
Traffic Signal Head					
Pedestrian Barrier					

Barrier	Works Area
Gateman	Safety
Datum	Taper
Direction of travel	Road Closure Point
Pedestrian Crossing	Diversion Route
One Way Street	Access Only
N/B Traffic Flow	Pedestrian Walkway
S/B Traffic Flow	No Parking Cones

Scale	N/S
Client No.	
Page No.	1 of 1
Drawing Number:	TM1480-JR-D-03-ZOOM1
Rev:	0

- Notes
- All dimensions are in metres unless otherwise stated.
 - All traffic management to comply with Chapter 8 and any updates, and Safety at street works and roadwork's (A code of practice)
 - All road markings and signs to be as per the Traffic Signs Regulations and General Directions 2016.
 - All permanent traffic signals will be bagged and switch off, at all times that temporary traffic signals are being used. This should be done with approval from said authority.

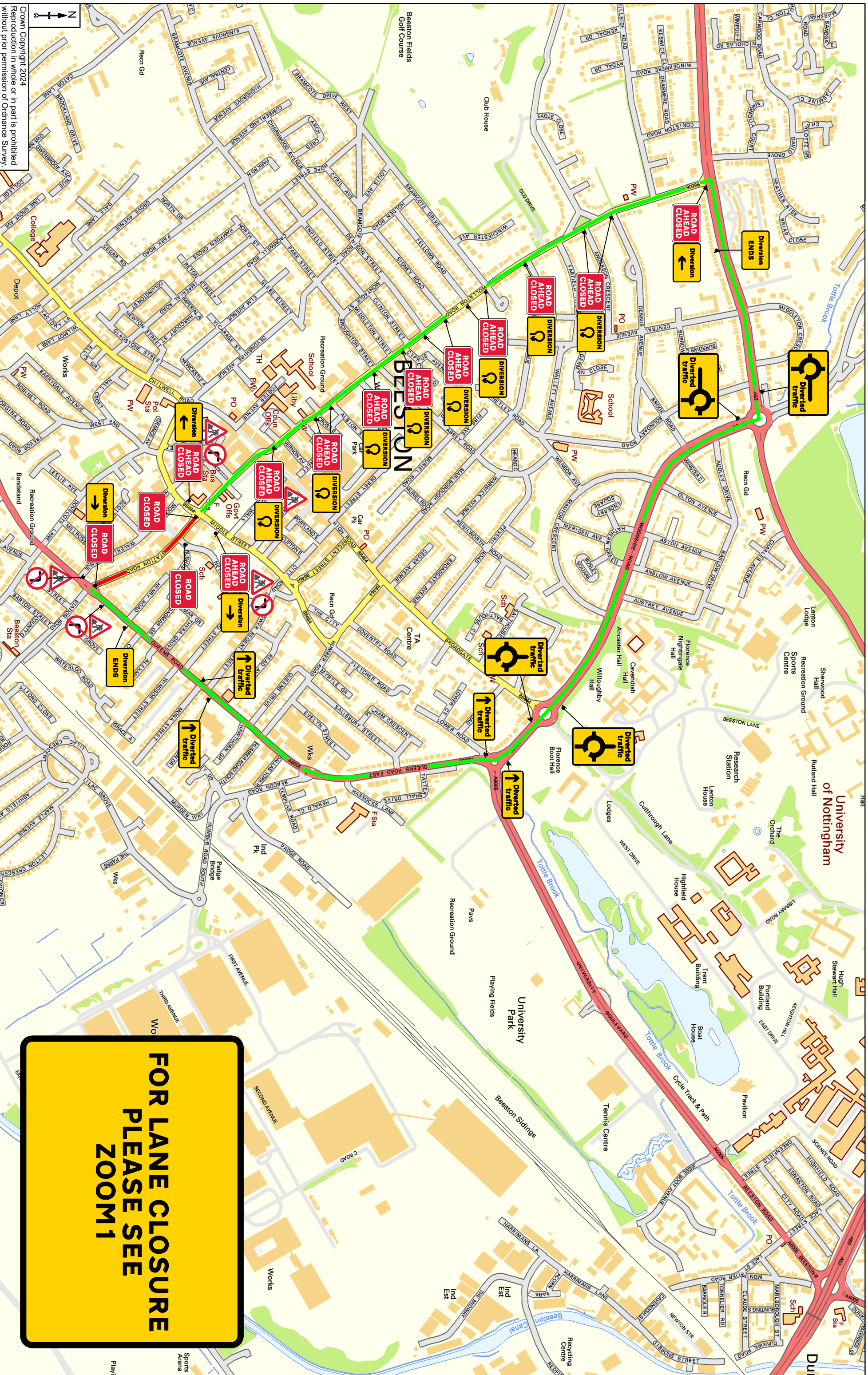

Crown Copyright 2024
 Reproduction in whole or in part is prohibited
 without prior permission of Ordnance Survey.

Client:



Krause & Hall Ltd

Project:



TWD GROUP LTD

1060 - 01 - BEESTON PROJECT

Drawing Title / Site Address:
 STATION ROAD
 BEESTON
 NOTTINGHAM
 NG9 2WJ

Key

	Sign
	Traffic Cone
	Cone Lamp
	Traffic Signal Head
	Pedestrian Barrier

Barrier

	Gatemans
	Datum

Datum

	Pedestrian Crossing
	One Way Street
	N/B Traffic Flow
	S/B Traffic Flow
	No Parking Cones

Scale

Client No.	1 of 1
Page No.	1 of 1
Drawing Number:	TM1480-JR-D-03
Rev:	0

- Notes
- All dimensions are in metres unless otherwise stated.
 - All traffic management to comply with Chapter 8 and any updates, and Safety at street works and roadwork's (A code of practice)
 - All road markings and signs to be as per the Traffic Signs Regulations and General Directions 2016.
 - All permanent traffic signals will be bagged and switch off, at all times that temporary traffic signals are being used. This should be done with approval from said authority.

**FOR LANE CLOSURE
 PLEASE SEE
 ZOOM 1**

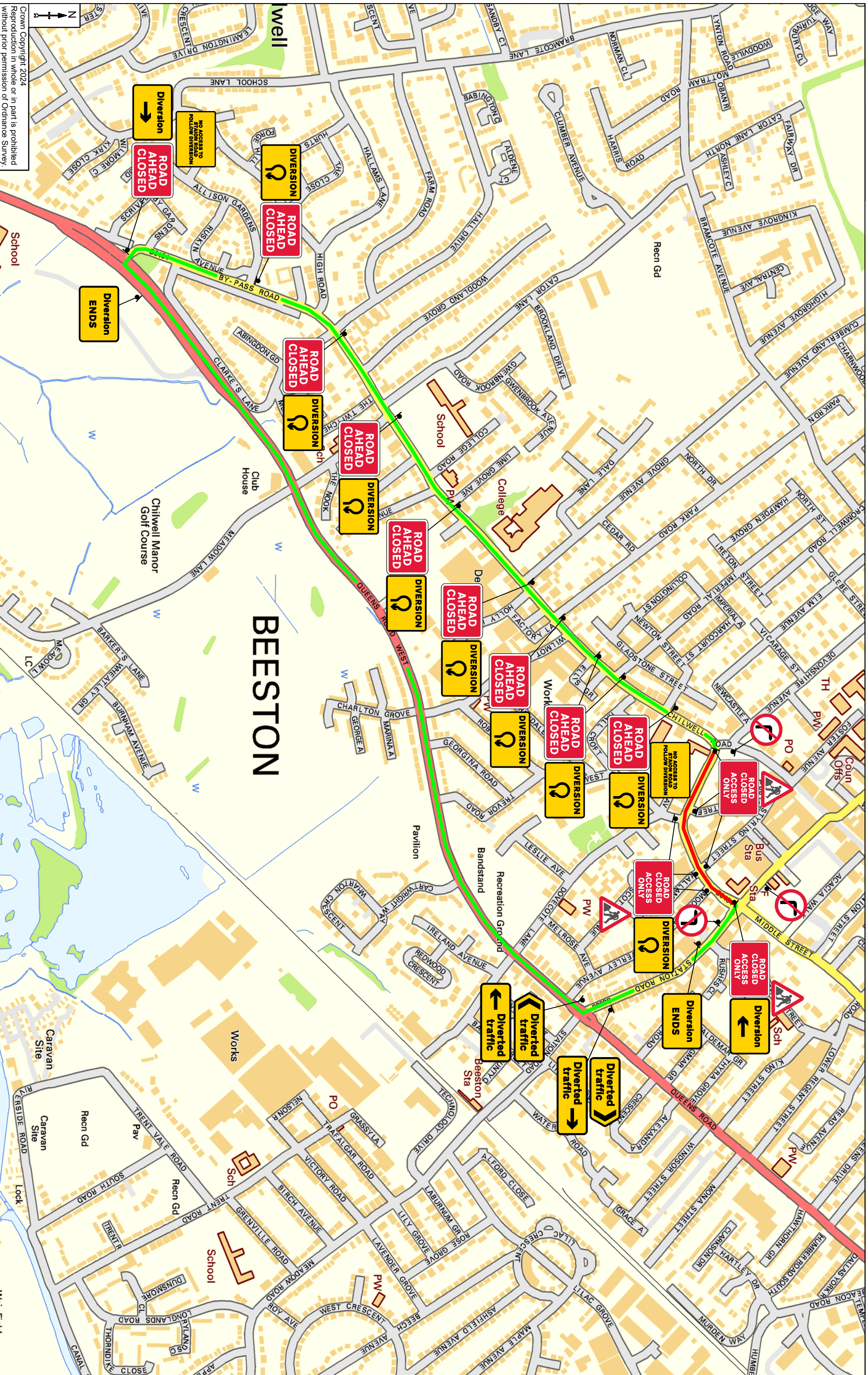

Crown Copyright 2024
 Reproduction in whole or in part is prohibited
 without prior permission of Ordnance Survey.

Client: Krause & Hall Ltd

Project: TWD GROUP LTD

Project: 1060 - 01 - BEESTON PROJECT

Drawing Title / Site Address: MIDDLE STREET BEESTON NOTTINGHAM NG9 2WJ

Key:
 Sign
 Traffic Cone
 Cone Lamp
 Traffic Signal Head
 Pedestrian Barrier

Barrier:
 Gatemans
 Datum
 Direction of travel
 Pedestrian Crossing
 One Way Street
 N/B Traffic Flow
 S/B Traffic Flow

Scale: NTS
 Client No.:
 Page No.: 1 of 1
 Drawing Number: TM1460-JR-D-02
 Rev: 0

- Notes:
- All dimensions are in metres unless otherwise stated.
 - All traffic management to comply with Chapter 8 and any updates, and Safety at street works and roadworks (A code of practice)
 - All road markings and signs to be as per the Traffic Signs Regulations and General Directions 2016.
 - All permanent traffic signals will be bagged and switched off, at all times that temporary traffic signals are being used. This should be done with approval from said authority.